

PROGETTATO IN  
ITALIA

AUTUNNO / INVERNO 2016

*Movic*®  
ITALY



ITALY



M4540-D

M742-D

M0300-D



M4520-B

M0300-D



M743-G

M4530-B

M747-B



M7430-S

M747-B

M0300-D



M7420-S

M748-B

M1150-D



M3130-S



M3142-S



M4512-S

M3142-S



M3162-S



M3160-L



M3140-L



M4510-L

M3150-L



M3150-L





M7480-S

M0310-S



M3170-S

M749-S



M740-B

M3190-C



M3190-C



M3210-C

M749-S



M3200-C



M7422-C

M0310-G



M744-C

M7410-B

M0290-B



M3202-O

M748-B



M3152-O



M3120-B



M4542-C

M0320-C



M7490-R

M1160-D



M7490-G

M4512-S

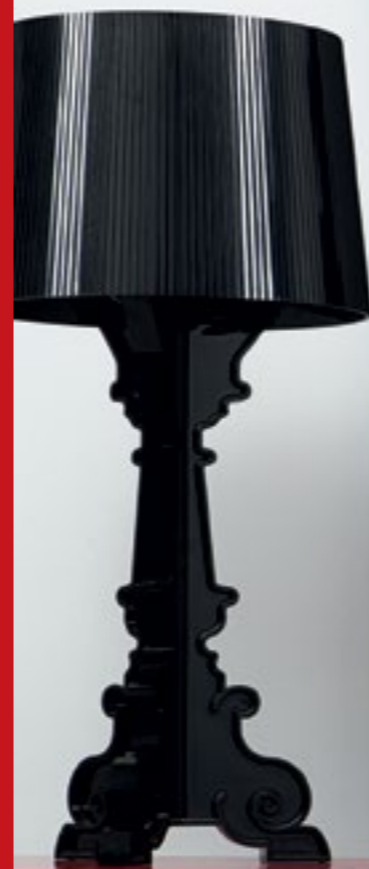

M3180-G





M741-W



M7490-G

M1160-D

M7500-G

M1160-D



M4550-G

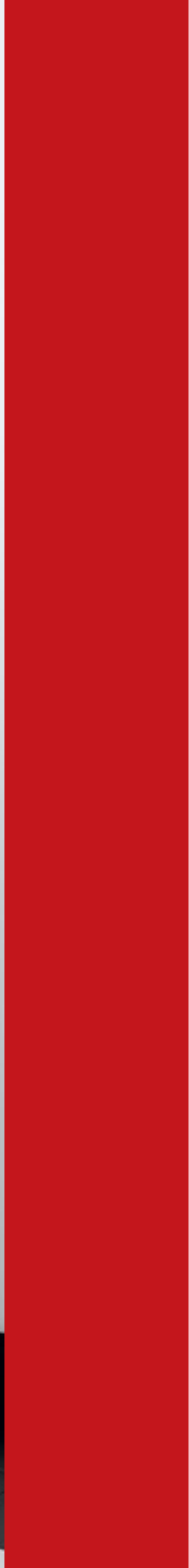

M745-W

M4560-G

M0310-G



**giacca / jacket art. M4540-D**  
 dimensione / size: 40, 42, 44, 46, 48, 50, 52, 54  
 64% lana / wool, 27% viscosa / viscose,  
 9% poliammide / polyamide  
 rivestimento / lining: 97% poliestere / polyester,  
 3% elastane / elastane  
**gonna / skirt art. M0300-D**  
 dimensione / size: 40, 42, 44, 46, 48, 50, 52, 54  
 64% lana / wool, 27% viscosa / viscose,  
 9% poliammide / polyamide  
 rivestimento / lining: 97% poliestere / polyester,  
 3% elastane / elastane  
**scialle / shawl art. M742-D**  
 dimensione / size: 110 \* 170 cm  
 100% seta / silk



**giacca / jacket art. M4520-B**  
 dimensione / size: 40, 42, 44, 46, 48, 50, 52, 54  
 54% poliestere / polyester,  
 30% poliammide / polyamide, 12% lana / wool,  
 4% elastane / elastane  
 rivestimento / lining: 97% poliestere / polyester,  
 3% elastane / elastane  
**gonna / skirt art. M0300-D**  
 dimensione / size: 40, 42, 44, 46, 48, 50, 52, 54  
 64% lana / wool, 27% viscosa / viscose,  
 9% poliammide / polyamide  
 rivestimento / lining: 97% poliestere / polyester,  
 3% elastane / elastane



**vestito / dress art. M3162-S**  
 dimensione / size: S, M, L, XL, XXL  
 62% viscosa / viscose,  
 25% poliammide / polyamide,  
 9% acrilico / acrylic, 4% elastane / elastane



**stivo / dress art. M3160-L**  
 dimensione / size: S, M, L, XL, XXL  
 % viscosa / viscose, 22% poliestere / polyester,  
 % acrilico / acrylic



**cappotto / coat art. M4530-B**  
 dimensione / size: 40, 42, 44, 46, 48, 50, 52, 54  
 54% poliestere / polyester,  
 30% poliammide / polyamide, 12% lana / wool,  
 4% elastane / elastane  
 rivestimento / lining: 97% poliestere / polyester,  
 3% elastane / elastane  
**scialle / shawl art. M743-G**  
 dimensione / size: 110 \* 170 cm  
 100% seta / silk  
**borsetta / handbag art. M747-B**  
 100% pelle / leather



**camicetta / blouse art. M7430-S**  
 dimensione / size: S, M, L, XL, XXL  
 74% lana / wool, 26% poliestere / polyester  
**gonna / skirt art. M0300-D**  
 dimensione / size: 40, 42, 44, 46, 48, 50, 52, 54  
 64% lana / wool, 27% viscosa / viscose,  
 9% poliammide / polyamide  
 rivestimento / lining: 97% poliestere / polyester,  
 3% elastane / elastane  
**borsetta / handbag art. M747-B**  
 100% pelle / leather



**vestito / dress art. M3140-L**  
 dimensione / size: S, M, L, XL, XXL  
 59% viscosa / viscose,  
 22% poliestere / polyester, 19% acrilico / acrylic



**giacca / jacket art. M4510-L**  
 dimensione / size: XS, S, M, L, XL  
 59% viscosa / viscose, 22% poliestere / polyester,  
 19% acrilico / acrylic  
**vestito / dress art. M3150-L**  
 dimensione / size: XS, S, M, L, XL  
 59% viscosa / viscose, 22% poliestere / polyester,  
 19% acrilico / acrylic



**camicetta / blouse art. M7420-S**  
 dimensione / size: XS, S, M, L  
 74% lana / wool, 26% poliestere / polyester  
**pantaloni / trousers art. M1150-D**  
 dimensione / size: 40, 42, 44, 46, 48, 50, 52, 54  
 64% lana / wool, 27% viscosa / viscose,  
 9% poliammide / polyamide  
**borsetta / handbag art. M748-B**



**vestito / dress art. M3130-S**  
 dimensione / size: S, M, L, XL  
 74% lana / wool, 26% poliestere / polyester



**vestito / dress art. M3150-L**  
 dimensione / size: XS, S, M, L, XL  
 59% viscosa / viscose, 22% poliestere / polyester,  
 19% acrilico / acrylic



**unico**  
**camicetta / blouse art. M7480-S**  
 dimensione / size: 40, 42, 44, 46, 48, 50, 52, 54  
 100% viscosa / viscose  
**gonna / skirt art. M0310-S**  
 dimensione / size: 40, 42, 44, 46, 48, 50  
 57% poliestere / polyester,  
 43% poliuretano / polyurethane  
 rivestimento / lining:  
 97% poliestere / polyester,  
 3% elastane / elastane



**vestito / dress art. M3142-S**  
 dimensione / size: S, M, L, XL, XXL  
 62% viscosa / viscose,  
 25% poliammide / polyamide,  
 9% acrilico / acrylic, 4% elastane / elastane



**giacca / jacket art. M4512-S**  
 dimensione / size: XS, S, M, L, XL  
 62% viscosa / viscose,  
 25% poliammide / polyamide,  
 9% acrilico / acrylic, 4% elastane / elastane  
**vestito / dress art. M3142-S**  
 dimensione / size: S, M, L, XL, XXL  
 62% viscosa / viscose,  
 25% poliammide / polyamide,  
 9% acrilico / acrylic, 4% elastane / elastane

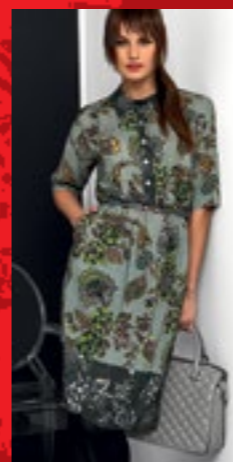

**unico**  
**vestito / dress art. M3170-S**  
 dimensione / size: 42, 44, 46, 48, 50, 52, 54  
 100% viscosa / viscose  
**borsetta / handbag art. M749-S**  
 100% pelle / leather

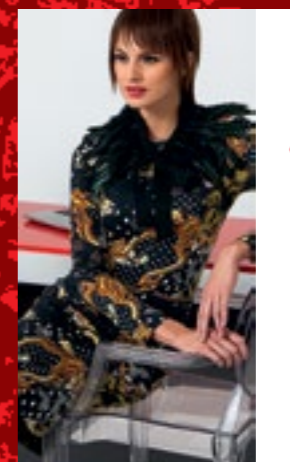

**unico**  
**vestito / dress art. M3190-C**  
 dimensione / size: XS, S, M, L, XL  
 69% viscosa / viscose, 25% poliestere / polyester,  
 6% elastane / elastane  
**piume / feathers art. M740-B**

**unico** ciascun prodotto è unico / each product is unique

lavaggio a secco / dry cleaning



18

**unico**

**vestito / dress art. M3190-C**  
dimensione / size: XS, S, M, L, XL  
69% viscosa / viscose,  
25% poliestere / polyester, 6% elastane / elastane

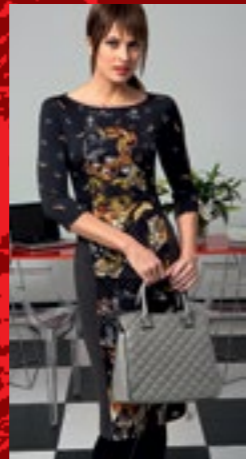

19

**unico**

**vestito / dress art. M3210-C**  
dimensione / size: S, M, L, XL  
69% viscosa / viscose, 25% poliestere / polyester,  
6% elastane / elastane  
**borsetta / handbag art. M749-S**  
100% pelle / leather



26

**giacca / jacket art. M4542-C**  
dimensione / size: 40, 42, 44, 46, 48, 50, 52, 54  
55% cotone / cotton, 45% poliestere / polyester  
rivestimento / lining: 97% poliestere / polyester,  
3% elastane / elastane  
**gonna / skirt art. M0320-C**  
dimensione / size: 40, 42, 44, 46, 48, 50, 52, 54  
55% cotone / cotton, 45% poliestere / polyester  
rivestimento / lining: 97% poliestere / polyester,  
3% elastane / elastane



27

**unico**

**camicietta / blouse art. M7490-R**  
dimensione / size: 40, 42, 44, 46, 48, 50, 52, 54  
56% seta / silk, 34% poliammide / polyamide,  
10% elastane / elastane  
**pantaloni / trousers art. M1160-D**  
II altezza / height (164-168 cm)  
dimensione / size: 42, 44, 46, 48, 50, 52, 54  
III altezza / height (172-176 cm)  
dimensione / size: 42, 44, 46, 48, 50, 52, 54  
64% lana / wool, 27% viscosa / viscose,  
9% poliammide / polyamide



20

**vestito / dress art. M3200-C**  
dimensione / size: S, M, L, XL  
69% viscosa / viscose,  
25% poliestere / polyester,  
6% elastane / elastane



21

**camicietta / blouse art. M7422-C**  
dimensione / size: XS, S, M, L  
69% viscosa / viscose,  
25% poliestere / polyester,  
6% elastane / elastane  
**gonna / skirt art. M0310-G**  
dimensione / size: 40, 42, 44, 46, 48, 50  
57% poliestere / polyester,  
43% poliuretano / polyurethane  
rivestimento / lining: 97% poliestere / polyester,  
3% elastane / elastane



28

**giacca / jacket art. M4512-S**  
dimensione / size: XS, S, M, L, XL  
62% viscosa / viscose,  
25% poliammide / polyamide,  
9% acrilico / acrylic, 4% elastane / elastane  
**camicietta / blouse art. M7490-G** **unico**  
dimensione / size: 40, 42, 44, 46, 48, 50, 52, 54  
56% seta / silk, 34% poliammide / polyamide,  
10% elastane / elastane



29

**unico**

**vestito / dress art. M3180-G**  
dimensione / size: S, M, L, XL  
anteriore / front: 56% poliestere / polyester,  
44% cotone / cotton  
indietro / back: 62% viscosa / viscose,  
25% poliammide / polyamide,  
9% acrilico / acrylic, 4% elastane / elastane



22

**tunica / tunic art. M7410-B**  
dimensione / size: 42, 44, 46, 48, 50, 52, 54  
74% viscosa / viscose, 16% poliestere / polyester,  
8% poliammide / polyamide,  
2% elastane / elastane  
**gonna / skirt art. M0290-B**  
dimensione / size: 42, 44, 46, 48, 50, 52, 54  
74% viscosa / viscose, 16% poliestere / polyester,  
8% poliammide / polyamide,  
2% elastane / elastane  
rivestimento / lining: 97% poliestere / polyester,  
3% elastane / elastane  
**collana / necklace art. M744-C**



23

**vestito / dress art. M3202-O**  
dimensione / size: S, M, L, XL  
62% viscosa / viscose,  
25% poliammide / polyamide,  
9% acrilico / acrylic, 4% elastane / elastane  
**borsetta / handbag art. M748-B**



30

**unico**

**camicietta / blouse art. M7490-G**  
dimensione / size: 40, 42, 44, 46, 48, 50, 52, 54  
56% seta / silk, 34% poliammide / polyamide,  
10% elastane / elastane  
**pantaloni / trousers art. M1160-D**  
II altezza / height (164-168 cm)  
dimensione / size: 42, 44, 46, 48, 50, 52, 54  
III altezza / height (172-176 cm)  
dimensione / size: 42, 44, 46, 48, 50, 52, 54  
64% lana / wool, 27% viscosa / viscose,  
9% poliammide / polyamide  
**collana e bracciale / necklace and bracelet art. M741-W**

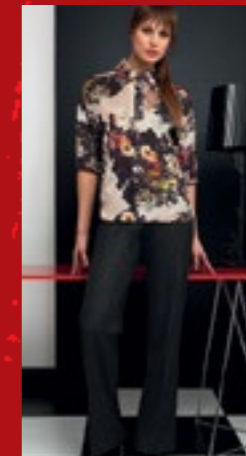

31

**unico**

**camicietta / blouse art. M7500-G**  
dimensione / size: 40, 42, 44, 46, 48, 50, 52, 54  
56% seta / silk, 34% poliammide / polyamide,  
10% elastane / elastane  
**pantaloni / trousers art. M1160-D**  
II altezza / height (164-168 cm)  
dimensione / size: 42, 44, 46, 48, 50, 52, 54  
III altezza / height (172-176 cm)  
dimensione / size: 42, 44, 46, 48, 50, 52, 54  
64% lana / wool, 27% viscosa / viscose,  
9% poliammide / polyamide



24

**vestito / dress art. M3152-O**  
dimensione / size: XS, S, M, L, XL  
62% viscosa / viscose,  
25% poliammide / polyamide,  
9% acrilico / acrylic, 4% elastane / elastane



25

**vestito / dress art. M3120-B**  
dimensione / size: XS, S, M, L, XL  
74% viscosa / viscose, 16% poliestere / polyester,  
8% poliammide / polyamide,  
2% elastane / elastane



32

**unico**

**cappotto / coat art. M4550-G**  
dimensione / size: 40, 42, 44, 46, 48, 50, 52, 54  
56% poliestere / polyester, 44% cotone / cotton  
57% poliestere / polyester,  
43% poliuretano / polyurethane  
rivestimento / lining: 97% poliestere / polyester,  
3% elastane / elastane



33

**unico**

**giacca / jacket art. M4560-G**  
dimensione / size: 40, 42, 44, 46, 48, 50, 52, 54  
56% poliestere / polyester, 44% cotone / cotton  
maniche / sleeves: 57% poliestere / polyester,  
43% poliuretano / polyurethane  
rivestimento / lining: 97% poliestere / polyester,  
3% elastane / elastane  
**gonna / skirt art. M0310-G**  
dimensione / size: 40, 42, 44, 46, 48, 50, 54  
57% poliestere / polyester,  
43% poliuretano / polyurethane  
rivestimento / lining: 97% poliestere / polyester,  
3% elastane / elastane  
**collana / necklace art. M745-W**

**art.**      **pagina**  
**art.**      **page**

M0290 ... 22  
M0300 ... 1, 2, 4  
M0310 ... 14, 21, 33  
M0320 ... 26  
M1150 ... 5  
M1160 ... 27, 30, 31  
M3120 ... 25  
M3130 ... 6  
M3140 ... 11  
M3142 ... 7, 8  
M3150 ... 12, 13  
M3152 ... 24  
M3160 ... 10  
M3162 ... 9  
M3170 ... 15  
M3180 ... 29  
M3190 ... 17, 18  
M3200 ... 20  
M3202 ... 23  
M3210 ... 19  
M4510 ... 12  
M4512 ... 8, 28  
M4520 ... 2  
M4530 ... 3  
M4540 ... 1  
M4542 ... 26  
M4550 ... 32  
M4560 ... 33  
M7410 ... 22  
M7420 ... 5  
M7422 ... 21  
M7430 ... 4  
M7480 ... 14  
M7490 ... 27, 28, 30  
M7500 ... 31  
M740 ... 17  
M741 ... 30  
M742 ... 1  
M743 ... 3  
M744 ... 22  
M745 ... 33  
M747 ... 3, 4  
M748 ... 5, 23  
M749 ... 15, 19

## Come determinare la taglia / How to find out your size

	<b>XS</b>	<b>S</b>	<b>M</b>	<b>L</b>	<b>XL</b>	<b>XXL</b>	<b>XXXL</b>					
	<b>36-38</b>	<b>40-42</b>	<b>44-46</b>	<b>48-50</b>	<b>52-54</b>	<b>56-58</b>	<b>60-62</b>					
<b>A</b>	76-80	84-88	92-96	100-104	108-112	116-120	124-128					
<b>B</b>	60-64	68-72	76-80	84-88	93-98	103-108	113-118					
<b>C</b>	84-88	92-96	100-104	108-112	116-120	124-128	132-136					
<b>D</b>	164-168											
<b>A</b>	<b>40</b>	<b>42</b>	<b>44</b>	<b>46</b>	<b>48</b>	<b>50</b>	<b>52</b>	<b>54</b>	<b>56</b>	<b>58</b>	<b>60</b>	<b>62</b>
<b>A</b>	84	88	92	96	100	104	108	112	116	120	124	128
<b>B</b>	68	72	76	80	84	88	93	98	103	108	113	118
<b>C</b>	92	96	100	104	108	112	116	120	124	128	132	136
<b>D</b>	164-168											
<b>A</b>	cm	busto / bust										
<b>B</b>	cm	vita / waist										
<b>C</b>	cm	fianchi / hips										
<b>D</b>	cm	altezza / height										

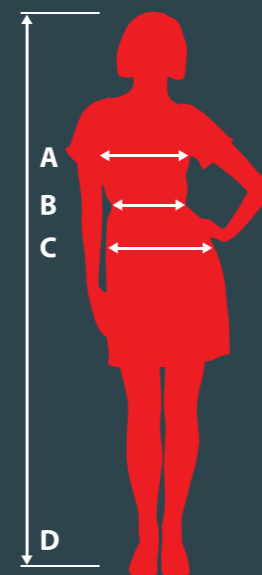

*Monic*<sup>®</sup>  
**ITALY**

## MONIC ITALY AVAILABLE

---

### ITALY

---

- ▼ Macerata, 17a Peranzoni Street, "Agnetti"
- ▼ Milan, 70 Washington Street, "La Rinascente"

### LATVIA

---

- ▼ Riga, Railway Square, 2, SC "Origo", 2nd Floor, Ph.: +371 67212106
- ▼ Riga, 372 Brivibas Street, SC "Alfa", 2nd Floor, Ph.: +371 67528014
- ▼ Riga, 37 Kr. Barona Street (entrance on Gertrudes Street); Ph.: +371 67133010
- ▼ Riga, 16 Audeju Street, SC "Galerija centrs", 3rd Floor, Ph.: +371 67869197

[www.vaideshop.lv](http://www.vaideshop.lv)

### ESTONIA

---

- ▼ Tallinn, 45 Endla Street, SC "Kristiine", 2nd Floor, Ph.: +372 6543020

### RUSSIA

---

- ▼ St. Petersburg, 5 Balkanskaya Square, SC "Balkaniya Nova", 2nd Floor
- ▼ Krasnodar, 23 Luzana Street, Monic by Vaide
- ▼ Krasnodar, 1 Maya Street, Vaide Outlet
- ▼ Krasnodar, 98/11 Uralyskaya Street, SC "Galaxy", Portal 3
- ▼ Krasnodar, 100 Dzerzhinskogo Street, Mega Centre "Red Square", 2nd Floor
- ▼ Krasnodar, Atarbekova street 28
- ▼ Ufa, 23/5 Oktyabrya av.
- ▼ Chelyabinsk, 38 S. Krivaya str., Russia

### UKRAINE

---

- ▼ Dnepropetrovsk, 36 Titova Street, SC "Appolo", 2nd Floor, Ph.: +38 (067) 6326860
- ▼ Dnepropetrovsk, Gazeta Pravda Avenue 31, SC "Nasha Pravda", 2nd Floor, Ph.: +380 066 552 58 94
- ▼ Zaporozhye, Lenin avenue 83/85, SC "Avrora", Ph.: +38(095)4742118

*Monic*<sup>®</sup>  
ITALY

[www.monicastyle.it](http://www.monicastyle.it)